

Brwinów 1976 r.

HOUSE

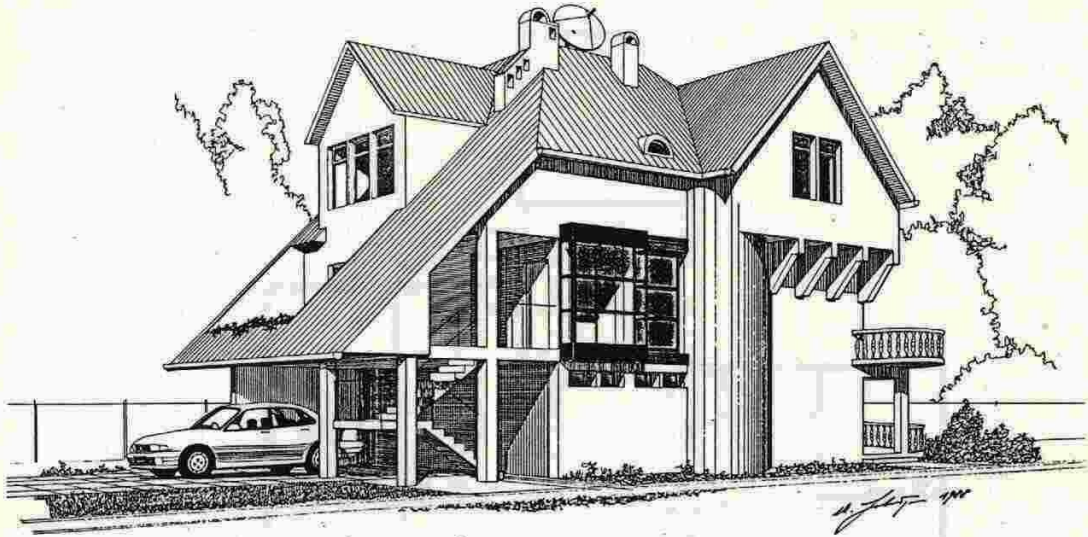

FIRST-FLOOR PLAN

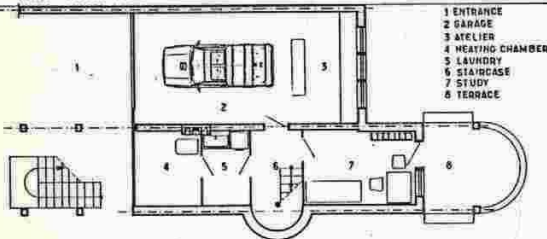

- 1 ENTRANCE
- 2 GARAGE
- 3 KITCHEN
- 4 HEATING CHAMBER
- 5 LAUNDRY
- 6 STAIRCASE
- 7 STUDY
- 8 TERRACE

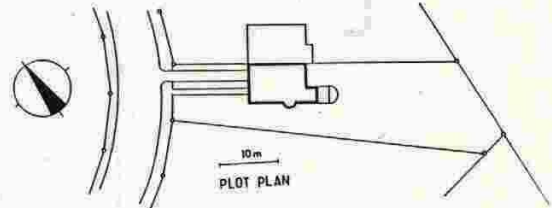

SECOND-FLOOR PLAN

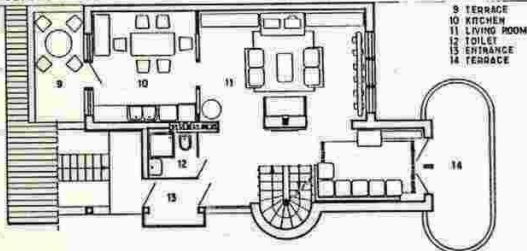

- 9 TERRACE
- 10 KITCHEN
- 11 LIVING ROOM
- 12 TOILET
- 13 ENTRANCE
- 14 TERRACE

THIRD-FLOOR PLAN

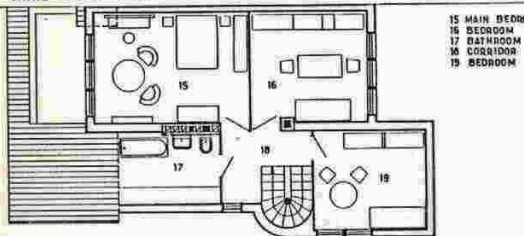

- 15 MAIN BEDROOM
- 16 BEDROOM
- 17 BATHROOM
- 18 CORRIDOR
- 19 BEDROOM

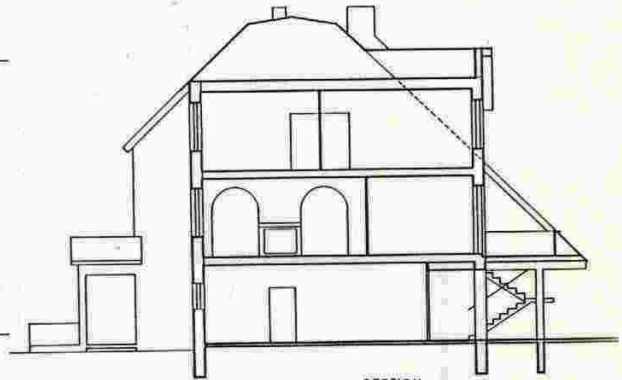

SECTION

HOUSE

Location: Błonie Mała Str.
 construction term: 1988 - in execution
 main structure: clay tile MAX and wood
 site area: 700 m²
 building area: 70 m²
 total floor area: 220 m²
 volume: 682 m³

One wall of this building is sticking to the other house. There is the heating chamber on the first floor because of very high level of groundwater.

Design: Marian Czesław Sokołowski arch. SARP

Błonie 1990 r.



Wieliszew - 2007.07.23



